

ABUTMENT PLAN AND BEAM LAYOUT OF BRIDGE

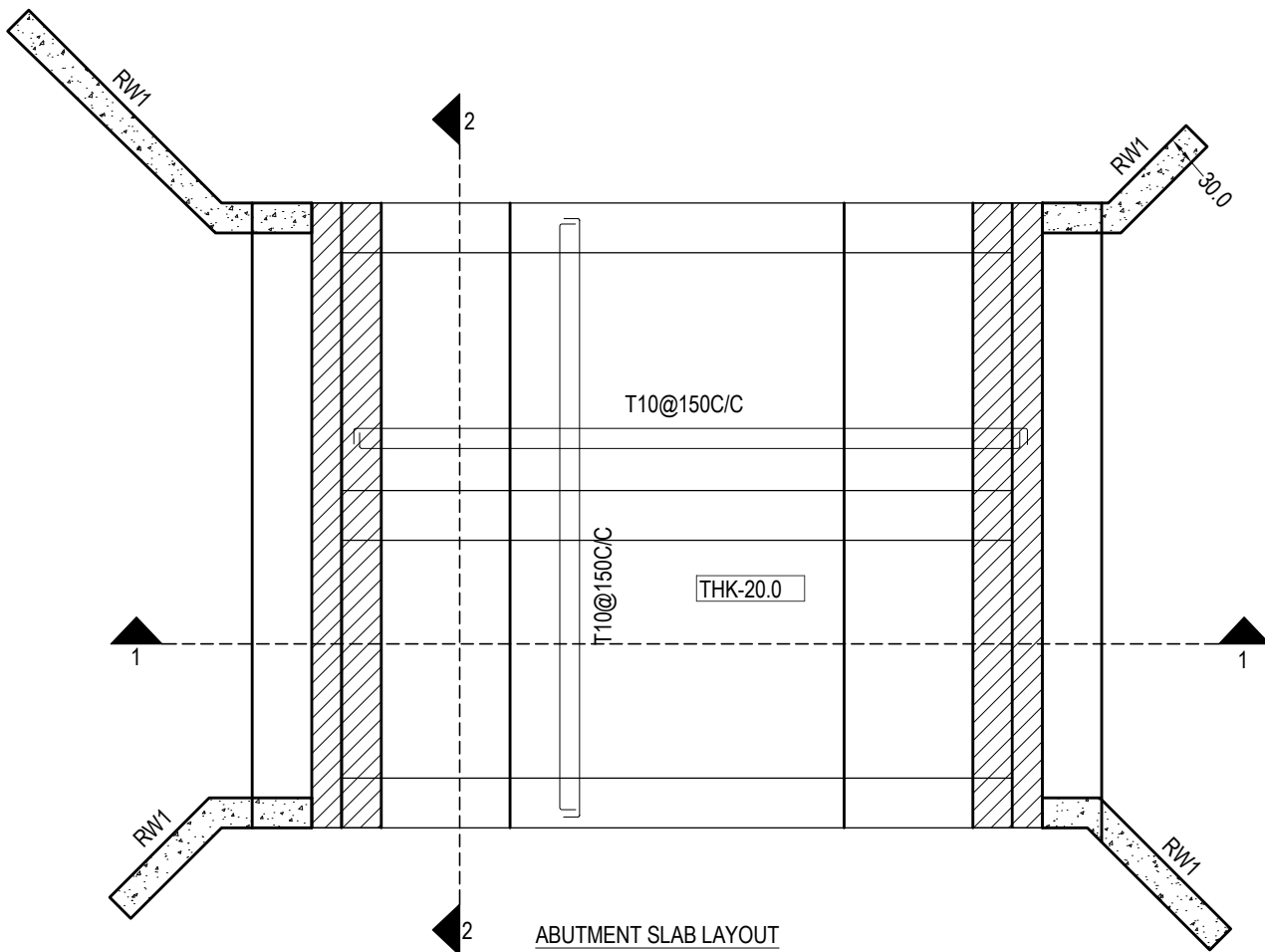

ABUTMENT SLAB LAYOUT

DECK BEAM REINFORCEMENT SCHEDULE:

BEAM SIZE & NO.	DETAIL @ LEFT SUPPORT	DETAIL @ MIDDLE	DETAIL @ RIGHT SUPPORT
(50.0 x 55.0)			
B1			

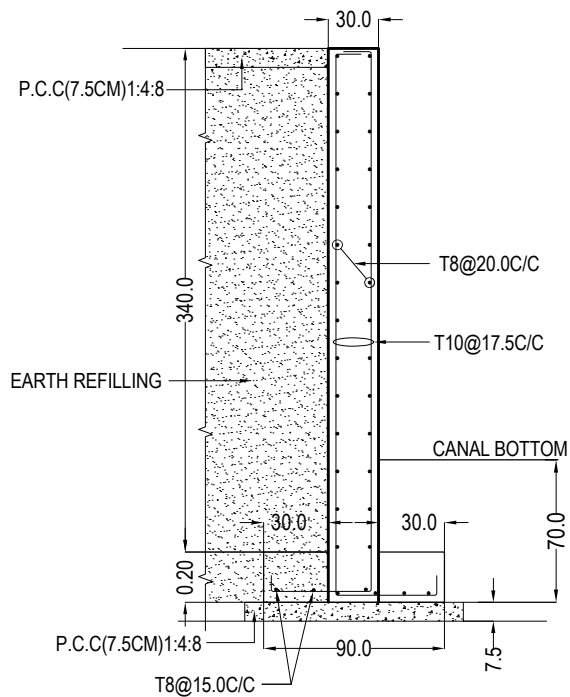

RETAINING WALL - RW1

THIS DRG. IS THE PROPERTY OF SAFE STRUCTURAL CONSULTANCY PVT. LTD AND SHALL NOT BE PASSED ANY PERSON NOT AUTHORIZED BY SSC TO RECIEVE IT. IT SHALL NOT BE COPIED OR MODIFIED IN FULL OR PART WITHOUT SSC'S PRIOR PERMISSION. THE DETAILS FURNISHED IN THIS DRG. ARE FOR THIS PROJECT ONLY.

TECHNICAL NOTES

- ALL DIMENSIONS ARE IN CENTIMETER & MILLIMETER UNLESS OTHER WISE SPECIFIED
- ONLY WRITTEN DIMENSION TO BE FOLLOWED.
- ANY DISCREPANCIES NOTICED IN THE DRG. SHALL BE BROUGHT TO OUR NOTICE IMMEDIATELY.
- EXECUTIVES SHALL CHECK ALL DRAWING BEFORE TAKING EXECUTION IN HAND.
- ENGINEER IN CHARGE TO ENSURE THAT CONSTRUCTION LOADS DO NOT EXCEED LIVE LOAD, APPROPRIATE ARRANGEMENT TO BE MADE TO DISTRIBUTE CONSTRUCTION LOAD EVENLY.
- GRADE OF CONCRETE SHALL CONFIRM TO IS 456 : 2000 ALL RCC COLUMN & FOOTING IN M25 GRADE
- GRADE OF CONCRETE SHALL CONFIRM TO IS 456 : 2000 ALL RCC COMPONENTS(EXCEPT COLUMN&FOOTING) IN M25 GRADE
- "Ø" DENOTES HIGH STRENGTH DEFORMED BARS OF GRADE FE500 CONFORMING TO IS 1786 : 1985
- CLEAR COVER TO REINFORCEMENT.
A. COLUMNS = 40 MM
B. FOUNDATION = 60 MM
C. TIE BEAM = 40 MM
D. FLOOR BEAM = 25 MM
E. FLOOR SLAB = 20 MM
- THE REQUIRED CAPACITY OF SOIL IS 200.0 KN/M². THE CONTRACTOR IS RESPONSIBLE FOR ATTAINING THIS CAPACITY 200.0 KN/M² BY CONSULTING WITH SOIL EXPERTS.
- LOOSE SOIL IF ANY SHALL BE REMOVED BEFORE LAYING FOUNDATION.
- THE DEPTH OF BEAMS SHALL BE INCLUDING THE SLAB THICKNESS.



CLIENT

U.C COLLEGE

PROJECT

CANAL BRIDGE

ARCHITECT/CONTRACTOR

AAA ARCTHITECT

STRUCTURAL CONSULTANT



SN JUNCTION, THIRUPUNITHURA
OPP TO ST KODAMKULANGARA SCHOOL
ERNAKULAM, KERALA - 682 301
safestructuralconsultancy@gmail.com
contact: 9400047827, 9087725267
www.safestructuralconsultancy.com

DESIGNED	A.P	RELEASED FOR
DETAILED	APS	<input type="checkbox"/> TENDER
SCALE	1:100	<input checked="" type="checkbox"/> APPROVAL
SHEET	A3	<input type="checkbox"/> CONSTRUCTION

DRAWING NAME

ABUTMENT BEAM AND SLAB LAYOUT

REV	DATE	DWG. NO	S. NO
R0	13.11.2025	2025/100/09/01	01

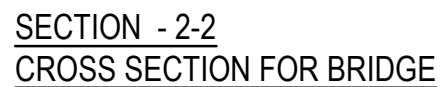

REV	DATE	DWG. NO	S. NO
R0	13.11.2025	2025/100/09/01	02

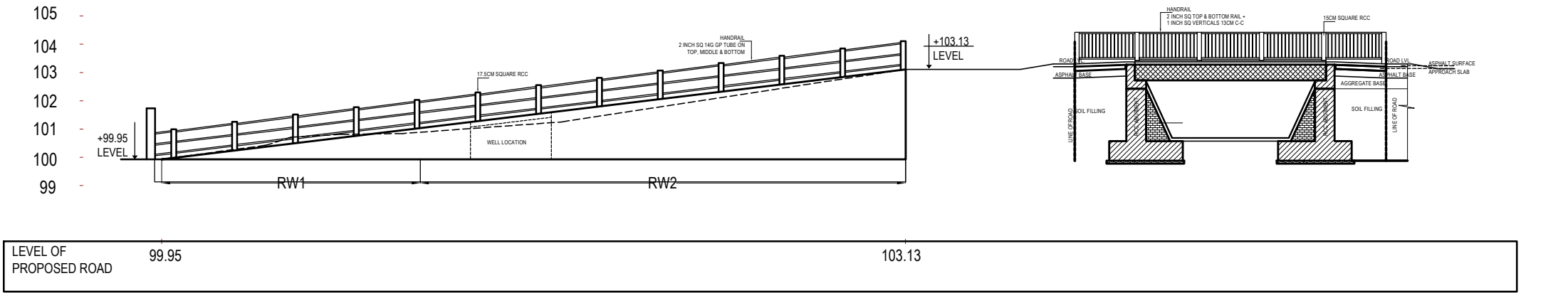

SECTION - 1-1

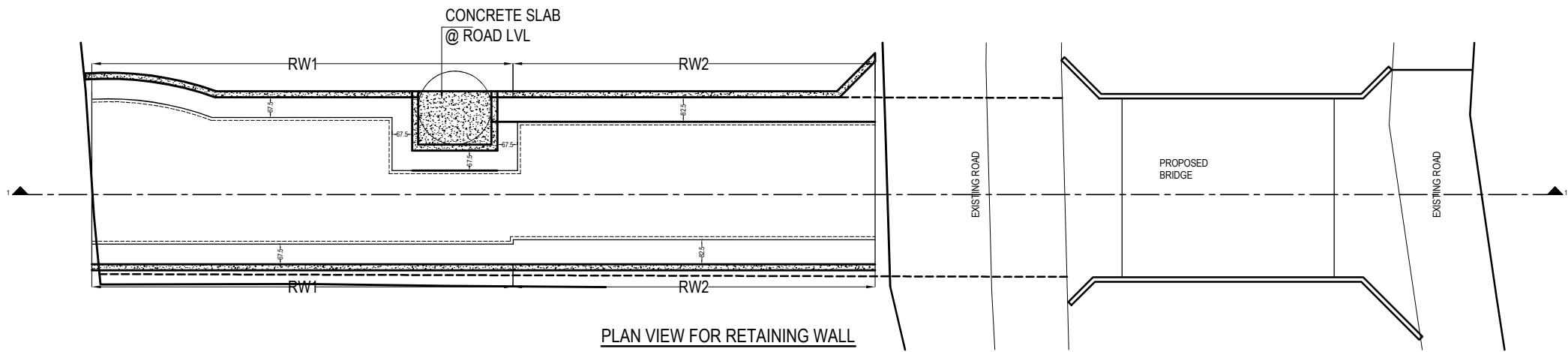

PLAN VIEW FOR RETAINING WALL

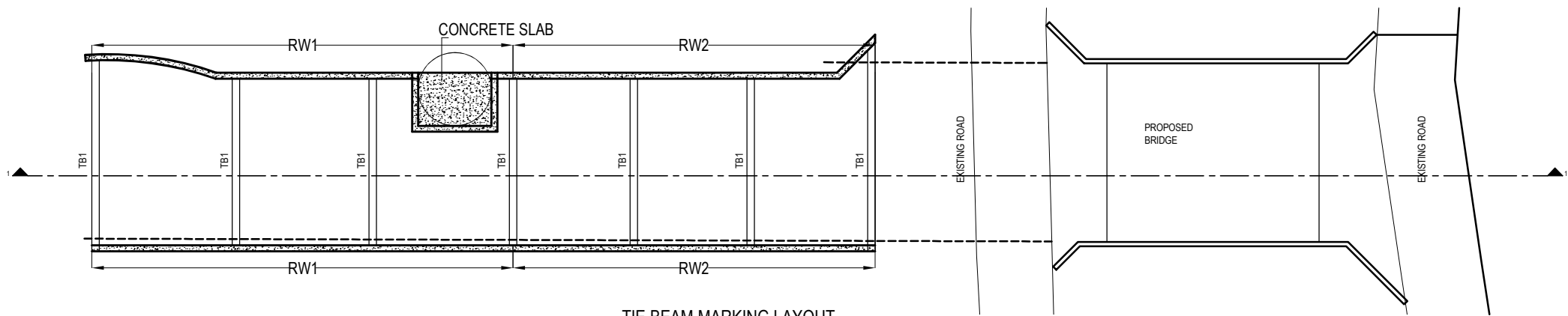

TIE BEAM MARKING LAYOUT

THIS DRG. IS THE PROPERTY OF SAFE STRUCTURAL CONSULTANCY PVT. LTD AND SHALL NOT BE PASSED ANY PERSON NOT AUTHORIZED BY SSC TO RECIEVE IT. IT SHALL NOT BE COPIED OR MODIFIED IN FULL OR PART WITHOUT SSC'S PRIOR PERMISSION. THE DETAILS FURNISHED IN THIS DRG. ARE FOR THIS PROJECT ONLY.

TECHNICAL NOTES

- ALL DIMENSIONS ARE IN CENTIMETER & MILLIMETER UNLESS OTHER WISE SPECIFIED
- ONLY WRITTEN DIMENSION TO BE FOLLOWED.
- ANY DISCREPANCIES NOTICED IN THE DRG. SHALL BE BROUGHT TO OUR NOTICE IMMEDIATELY.
- EXECUTIVES SHALL CHECK ALL DRAWING BEFORE TAKING EXECUTION IN HAND.
- ENGINEER IN CHARGE TO ENSURE THAT CONSTRUCTION LOADS DO NOT EXCEED LIVE LOAD, APPROPRIATE ARRANGEMENT TO BE MADE TO DISTRIBUTE CONSTRUCTION LOAD EVENLY.
- GRADE OF CONCRETE SHALL CONFIRM TO IS 456 : 2000 ALL RCC COLUMN & FOOTING IN M25 GRADE
- GRADE OF CONCRETE SHALL CONFIRM TO IS 456 : 2000 ALL RCC COMPONENTS(EXCEPT COLUMN&FOOTING) IN M25 GRADE
- "Ø" DENOTES HIGH STRENGTH DEFORMED BARS OF GRADE FE500 CONFORMING TO IS 1786 : 1985
- CLEAR COVER TO REINFORCEMENT.
 - COLUMNS = 40 MM
 - FOUNDATION = 60 MM
 - TIE BEAM = 40 MM
 - FLOOR BEAM = 25 MM
 - FLOOR SLAB = 20 MM
- THE REQUIRED CAPACITY OF SOIL IS 200.0 KN/M². THE CONTRACTOR IS RESPONSIBLE FOR ATTAINING THIS CAPACITY 200.0 KN/M² BY CONSULTING WITH SOIL EXPERTS.
- LOOSE SOIL IF ANY SHALL BE REMOVED BEFORE LAYING FOUNDATION.
- THE DEPTH OF BEAMS SHALL BE INCLUDING THE SLAB THICKNESS.



CLIENT

U.C COLLEGE

PROJECT

CANAL BRIDGE

ARCHITECT/CONTRACTOR

AAA ARCTHITECT

STRUCTURAL CONSULTANT



SN JUNCTION, THIRUPUNITHURA
OPP TO ST KODAMKULANGARA SCHOOL
ERNAKULAM, KERALA - 682 301
safestructuralconsultancy@gmail.com
contact: 9400047827, 9087725267
www.safestructuralconsultancy.com

DESIGNED	A.P	RELEASED FOR
DETAILED	APS	<input type="checkbox"/> TENDER
SCALE	1:100	<input checked="" type="checkbox"/> APPROVAL
SHEET	A3	<input type="checkbox"/> CONSTRUCTION

DRAWING NAME

ROAD LAYOUT / SECTION

REV	DATE	DWG. NO	S. NO
R0	13.11.2025	2025/100/09/01	03

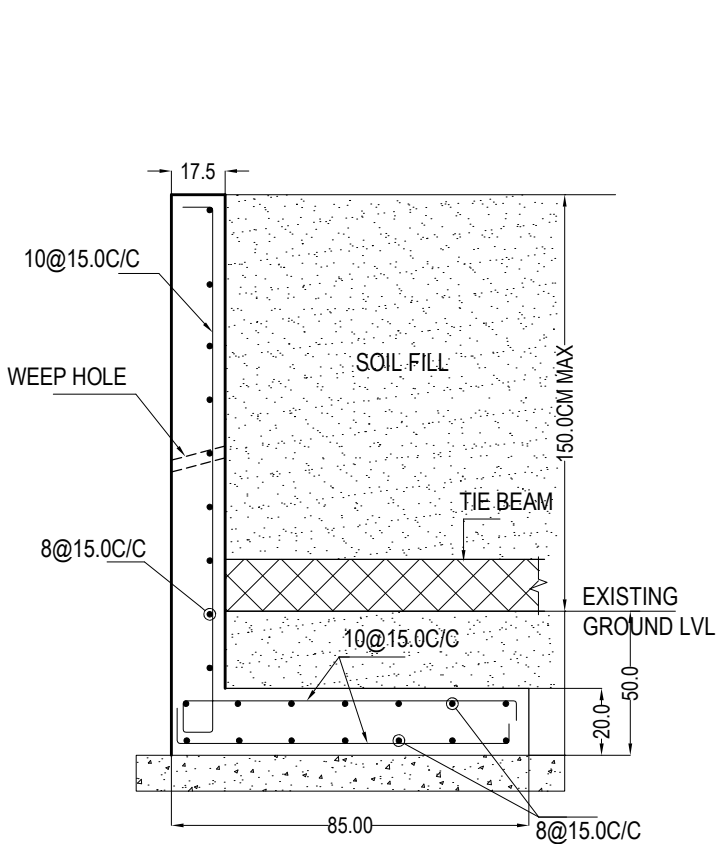

RETAINING WALL DETAILS , RW1
AT HEIGHT UP TO 1.50m

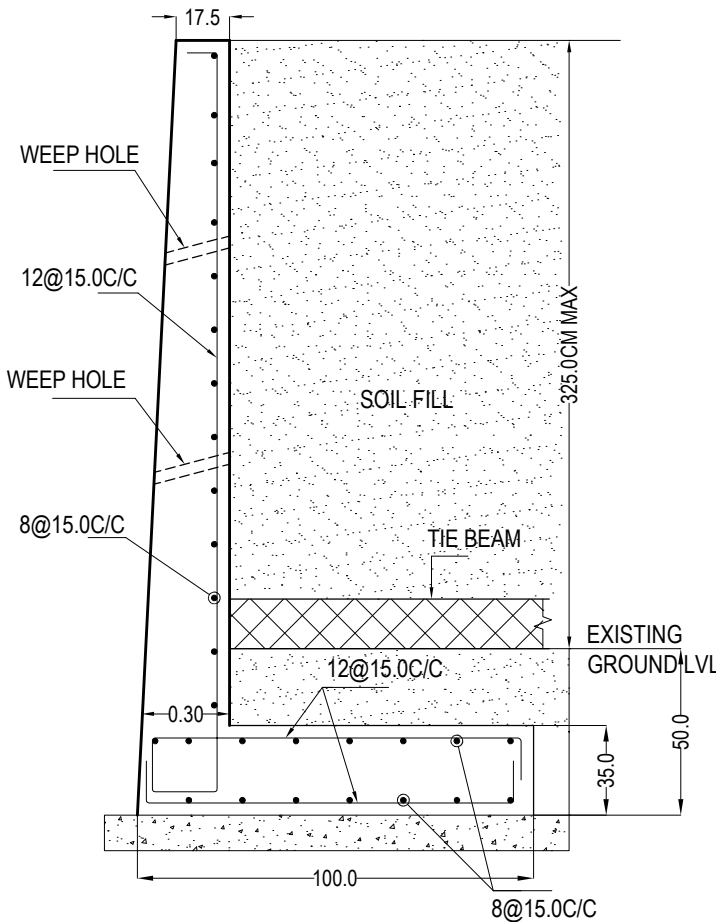

RETAINING WALL DETAILS , RW2
AT HEIGHT UP TO 3.25m

TIE BEAM REINFORCEMENT SCHEDULE:

BEAM SIZE & NO.	DETAIL @ LEFT SUPPORT
(0.25 x 0.30)	
TB1	

THIS DRG. IS THE PROPERTY OF SAFE STRUCTURAL CONSULTANCY PVT. LTD AND SHALL NOT BE PASSED ANY PERSON NOT AUTHORIZED BY SSC TO RECIEVE IT. IT SHALL NOT BE COPIED OR MODIFIED IN FULL OR PART WITHOUT SSC'S PRIOR PERMISSION. THE DETAILS FURNISHED IN THIS DRG. ARE FOR THIS PROJECT ONLY.

TECHNICAL NOTES

- ALL DIMENSIONS ARE IN CENTIMETER & MILLIMETER UNLESS OTHER WISE SPECIFIED
- ONLY WRITTEN DIMENSION TO BE FOLLOWED.
- ANY DISCREPANCIES NOTICED IN THE DRG. SHALL BE BROUGHT TO OUR NOTICE IMMEDIATELY.
- EXECUTIVES SHALL CHECK ALL DRAWING BEFORE TAKING EXECUTION IN HAND.
- ENGINEER IN CHARGE TO ENSURE THAT CONSTRUCTION LOADS DO NOT EXCEED LIVE LOAD, APPROPRIATE ARRANGEMENT TO BE MADE TO DISTRIBUTE CONSTRUCTION LOAD EVENLY.
- GRADE OF CONCRETE SHALL CONFIRM TO IS 456 : 2000
ALL RCC COLUMN & FOOTING IN M25 GRADE
- GRADE OF CONCRETE SHALL CONFIRM TO IS 456 : 2000
ALL RCC COMPONENTS(EXCEPT COLUMN&FOOTING) IN M25 GRADE
- "Ø" DENOTES HIGH STRENGTH DEFORMED BARS OF GRADE FE500 CONFORMING TO IS 1786 : 1985
- CLEAR COVER TO REINFORCEMENT:
A. COLUMNS = 40 MM
B. FOUNDATION = 60 MM
C. TIE BEAM = 40 MM
D. FLOOR BEAM = 25 MM
E. FLOOR SLAB = 20 MM
- THE REQUIRED CAPACITY OF SOIL IS 200.0 KN/M².
THE CONTRACTOR IS RESPONSIBLE FOR ATTAINING THIS CAPACITY 200.0 KN/M² BY CONSULTING WITH SOIL EXPERTS.
- LOOSE SOIL IF ANY SHALL BE REMOVED BEFORE LAYING FOUNDATION.
- THE DEPTH OF BEAMS SHALL BE INCLUDING THE SLAB THICKNESS.



CLIENT

U.C COLLEGE

PROJECT

CANAL BRIDGE

ARCHITECT/CONTRACTOR

AAA ARCTHITECT

STRUCTURAL CONSULTANT



SN JUNCTION, THIRIPUNITHURA
OPP TO ST KODAMKULANGARA SCHOOL
ERNAKULAM, KERALA - 682 301
safestructuralconsultancy@gmail.com
contact: 9400047827, 9087725287
www.safestructuralconsultancy.com

DESIGNED	A.P	RELEASED FOR
DETAILED	APS	<input type="checkbox"/> TENDER
SCALE	1:100	<input checked="" type="checkbox"/> APPROVAL
SHEET	A3	<input type="checkbox"/> CONSTRUCTION

DRAWING NAME

RETAINING WALL ABD TIE BEAM DETAILS

REV	DATE	DWG. NO	S. NO
R0	13.11.2025	2025/100/09/01	04

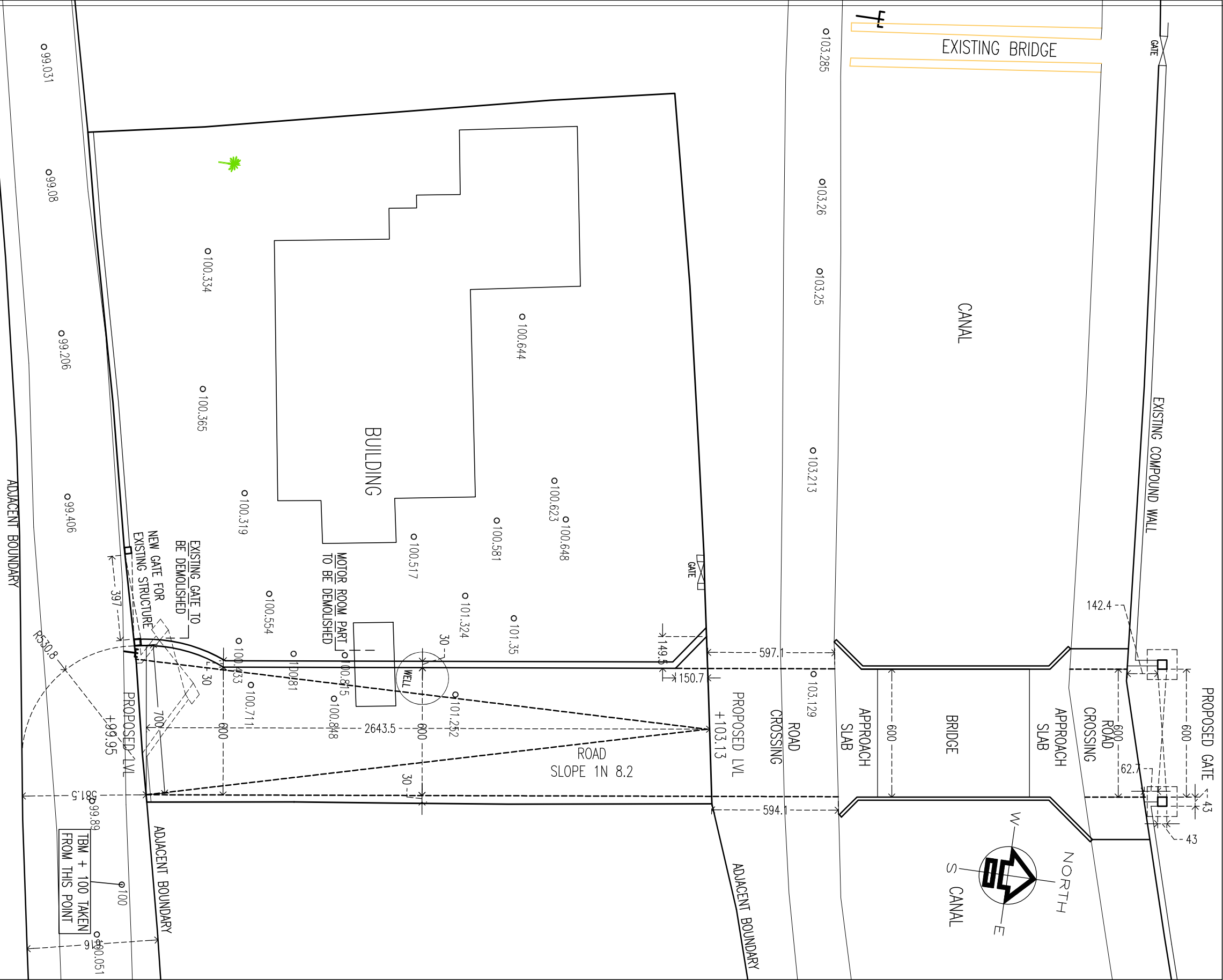

THIS DRG. IS THE PROPERTY OF SAFE STRUCTURAL CONSULTANCY PVT. LTD AND SHALL NOT BE PASSED ANY PERSON NOT AUTHORIZED BY SSC TO RECIEVE IT. IT SHALL NOT BE COPIED OR MODIFIED IN FULL OR PART WITHOUT SSC'S PRIOR PERMISSION. THE DETAILS FURNISHED IN THIS DRG. ARE FOR THIS PROJECT ONLY.

TECHNICAL NOTES

1. ALL DIMENSIONS ARE IN CENTIMETER & MILLIMETER UNLESS OTHER WISE SPECIFIED
2. ONLY WRITTEN DIMENSION TO BE FOLLOWED.
3. ANY DISCREPANCIES NOTICED IN THE DRG. SHALL BE BROUGHT TO OUR NOTICE IMMEDIATELY.
4. EXECUTIVES SHALL CHECK ALL DRAWING BEFORE TAKING EXECUTION IN HAND.
5. ENGINEER IN CHARGE TO ENSURE THAT CONSTRUCTION LOADS DO NOT EXCEED LIVE LOAD,APPROPRIATE ARRANGEMENT TO BE MADE TO DISTRIBUTE CONSTRUCTION LOAD EVENLY.
6. GRADE OF CONCRETE SHALL CONFIRM TO IS 456 : 2000
ALL RCC COLUMN & FOOTING IN M25 GRADE
7. GRADE OF CONCRETE SHALL CONFIRM TO IS 456 : 2000
ALL RCC COMPONENTS(EXCEPT COLUMN&FOOTING) IN M25 GRADE
8. "Ø" DENOTES HIGH STRENGTH DEFORMED BARS OF GRADE FE500 CONFORMING TO IS 1786 : 1985
9. CLEAR COVER TO REINFORCEMENT.
A. COLUMNS = 40 MM
B. FOUNDATION = 60 MM
C. TIE BEAM = 40 MM
D. FLOOR BEAM = 25 MM
E. FLOOR SLAB = 20 MM
10. THE REQUIRED CAPACITY OF SOIL IS 200.0 KN/M².
THE CONTRACTOR IS RESPONSIBLE FOR ATTAINING THIS CAPACITY 200.0 KN/M² BY CONSULTING WITH SOIL EXPERTS.
11. LOOSE SOIL IF ANY SHALL BE REMOVED BEFORE LAYING FOUNDATION.
12. THE DEPTH OF BEAMS SHALL BE INCLUDING THE SLAB THICKNESS.

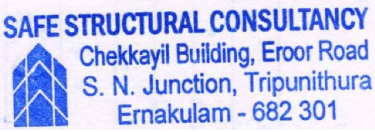

CLIENT

U.C COLLEGE

PROJECT

CANAL BRIDGE

ARCHITECT/CONTRACTOR

AAA ARCTHITECT

STRUCTURAL CONSULTANT



SN JUNCTION,THRIPUNITHURA
OPP TO ST KODAMKULANGARA SCHOOL
ERNAKULAM,KERALA-682 301
safestructuralconsultancy@gmail.com
contact: 9400047827,9087725287
www.safestructuralconsultancy.com

DESIGNED	A.P	RELEASED FOR
DETAILED	APS	<input type="checkbox"/> TENDER
SCALE	1:100	<input checked="" type="checkbox"/> APPROVAL
SHEET	A3	<input type="checkbox"/> CONSTRUCTION

DRAWING NAME

SITE LAYOUT

REV	DATE	DWG. NO	S. NO
R0	13.11.2025	2025/100/09/01	05

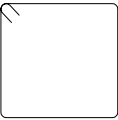
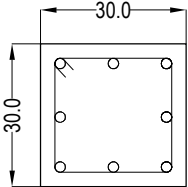

FOOTING TO TERRACE FLOOR LEVEL	
	$H_0 = T8 @ 15.0 \text{ c/c}$
	$H_1 = T8 @ 20.0 \text{ c/c}$
	
	4-T12
COLUMN MARKED	C1

PLINTH BEAM(PB) REINFORCEMENT SCHEDULE:

BEAM SIZE & NO.	DETAIL @ LEFT SUPPORT	DETAIL @ MIDDLE	DETAIL @ RIGHT SUPPORT
(20.0 x 30.0)			
TB1			

SCHEDULE OF FOOTING:

FOOTING NAME	FOOTING SIZE (LxB)	FOOTING DEPTH "D"	BOTTOM REINFORCEMENT	
			(LONG SIZE- SHORT STEEL)	(SHORT SIZE- LONG STEEL)
F1	140.0X140.0	35.0	T10@15.0C/C	T10@15.0C/C

TECHNICAL NOTES

1. ALL DIMENSIONS ARE IN CENTIMETER & MILLIMETER UNLESS OTHERWISE SPECIFIED
2. ONLY WRITTEN INSTRUCTION TO BE FOLLOWED.
3. ANY DISCREPANCIES NOTICED IN THE DRG. SHALL BE BROUGHT TO OUR NOTICE IMMEDIATELY.
4. EXECUTIVES MUST CHECK ALL DRAWING BEFORE TAKING EXECUTION IN HAND.
5. ENGINEER IN CHARGE TO ENSURE THAT CONSTRUCTION LOADS DO NOT EXCEED LIVE LOAD, APPROPRIATE ARRANGEMENT TO BE MADE TO DISTRIBUTE CONSTRUCTION LOAD EVENLY.
6. GRADE OF CONCRETE SHALL CONFIRM TO IS 456 : 2000
ALL RCC COLUMN & FOOTING IN M25 GRADE
7. GRADE OF CONCRETE SHALL CONFIRM TO IS 456 : 2000
ALL RCC COMPONENTS (EXCEPT COLUMN & FOOTING) IN M25 GRADE
8. \varnothing DENOTES HIGH STRENGTH DEFORMED BARS OF GRADE FE500 CONFORMING TO IS 1786 : 1985
9. CLEAR COVER TO REINFORCEMENT.
 - A. COLUMNS = 40 MM
 - B. FOUNDATION = 60 MM
 - C. TIE BEAM = 40 MM
 - D. FLOOR BEAM = 25 MM
 - E. FLOOR SLAB = 20 MM
10. THE REQUIRED CAPACITY OF SOIL IS 200.0 KN/M².
THE CONTRACTOR IS RESPONSIBLE FOR ATTAINING THIS CAPACITY 200.0 KN/M² BY CONSULTING WITH SOIL EXPERTS.
11. LOOSE SOIL IF ANY SHALL BE REMOVED BEFORE LAYING FOUNDATION.
12. THE DEPTH OF BEAMS SHALL BE INCLUDING THE SLAB THICKNESS.

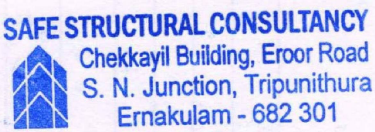

CLIENT

U.C COLLEGE

PROJECT

CANAL BRIDGE

ARCHITECT/CONTRACTOR

AAA ARCHITECT

STRUCTURAL CONSULTANT



**SN JUNCTION, THIRUPUNITHURA
OPP TO ST KODAMKULANGARA SCHOOL
ERNAKULAM, KERALA - 682 301
safestructuralconsultancy@gmail.com
contact: 9400047827, 9087725267
www.safestructuralconsultancy.com**

DESIGNED	A.P	RELEASED FOR
DETAILED	APS	<input type="checkbox"/> TENDER
SCALE	1:100	<input checked="" type="checkbox"/> APPROVAL
SHEET	A3	<input type="checkbox"/> CONSTRUCTION

DRAWING NAME

GATE FOUNDATION DETAILS

REV	DATE	DWG. NO	S. NO
R0	13.11.2025	2025/100/09/01	06

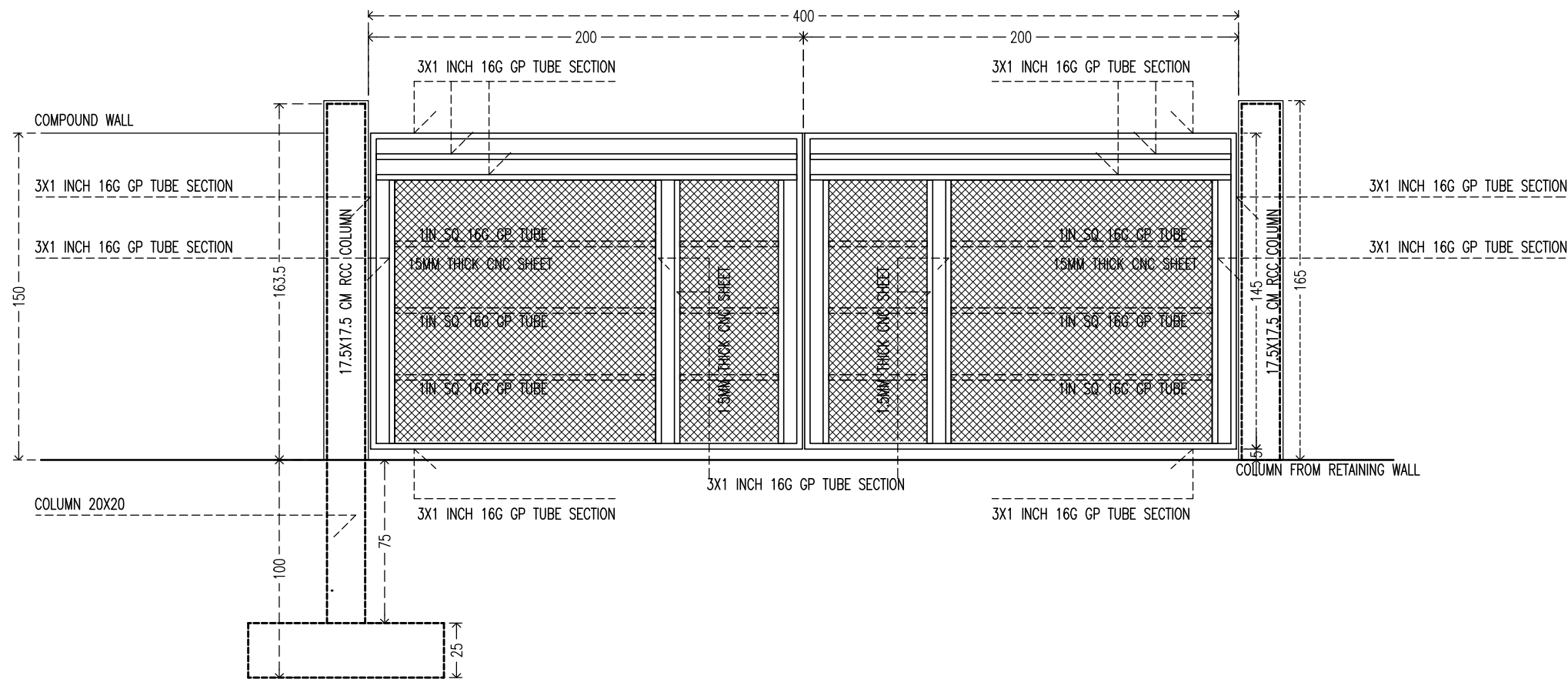

GATE TO EXISTING STRUCTURE AT ENTRY FROM MAIN ROAD - 4M WIDE OPENING

07_ DETAILS FOR GATE STRUCTURE AND GATE

1. AT ENTRY TO HOSTEL COMPOUND
2. AT ENTRY TO THE PLOT NEAT TO START OF ACCESS ROAD

NOTE.

- ADD REQUIRED HINGES, LOCKS ETC
- ALL METAL SECTIONS TO BE EPOXY PRIMED AND PAINTED
- USE ROLLERS AT FREE END IF REQUIRED

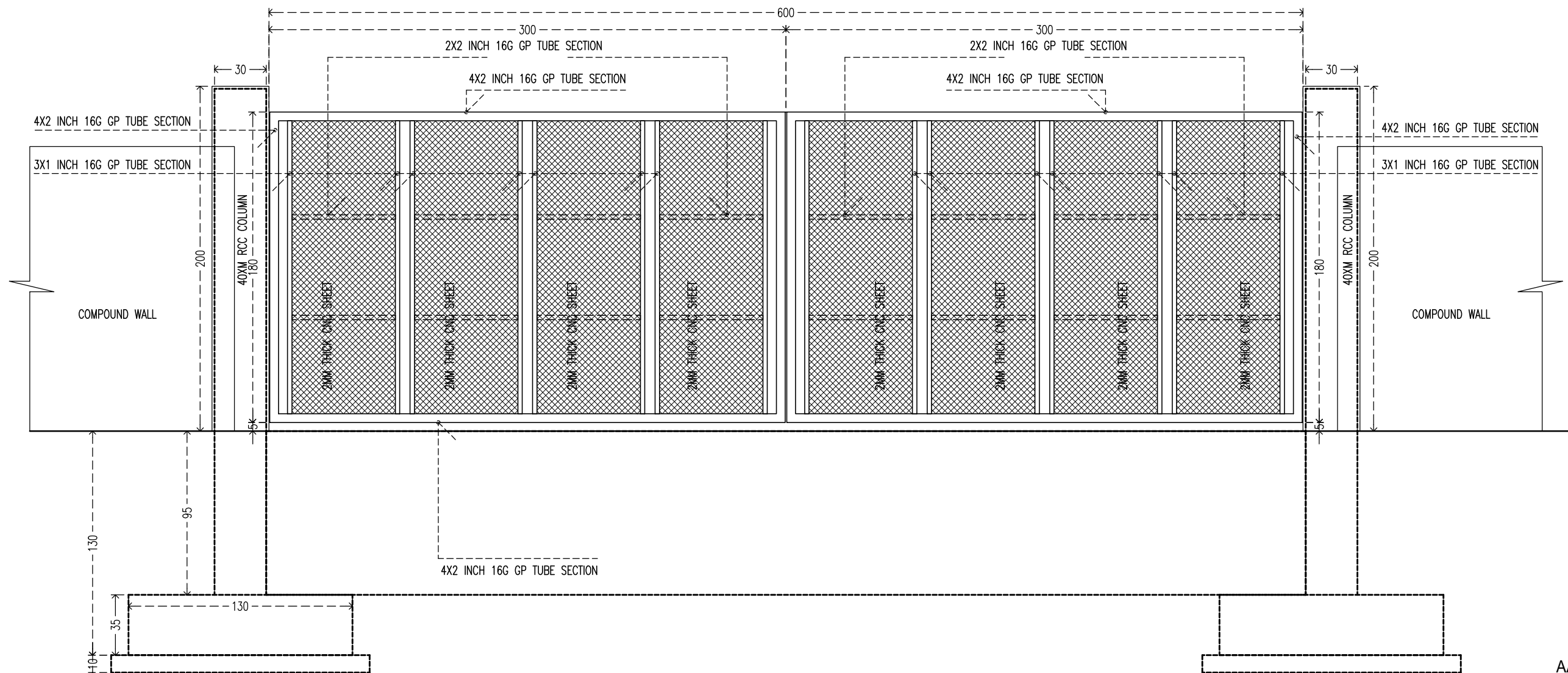

GATE TO HOSTEL COMPOUND